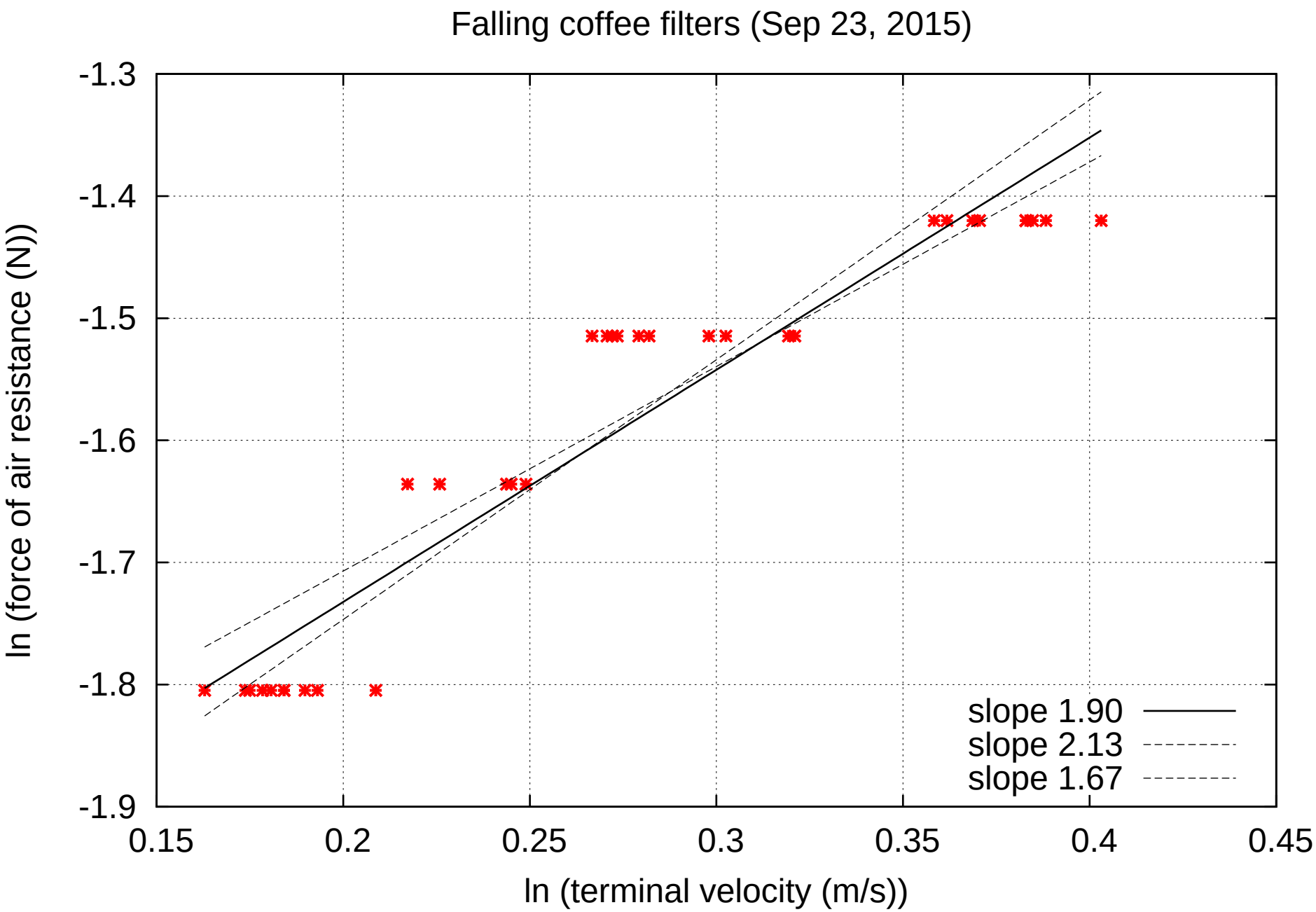
Falling coffee filters (Sep 23, 2015)
ln (force of air resistance (N))
ln (terminal velocity (m/s))
-1.3
-1.4
-1.5
-1.6
-1.7
-1.8
-1.9
0.15
0.2
0.25
0.3
0.35
0.4
0.45
slope 1.90
slope 2.13
slope 1.67